Contrabbassi

Martin Lohse

Accordion Concerto No. 3

for accordion and orchestra

Accordion Concerto No. 3

1. movement – Ex Passu

Martin Lohse 2023/2025
W. 67
dedicated to Antonio Spaccarotella, PIF Castelfidardo
and Bjarke Mogensen

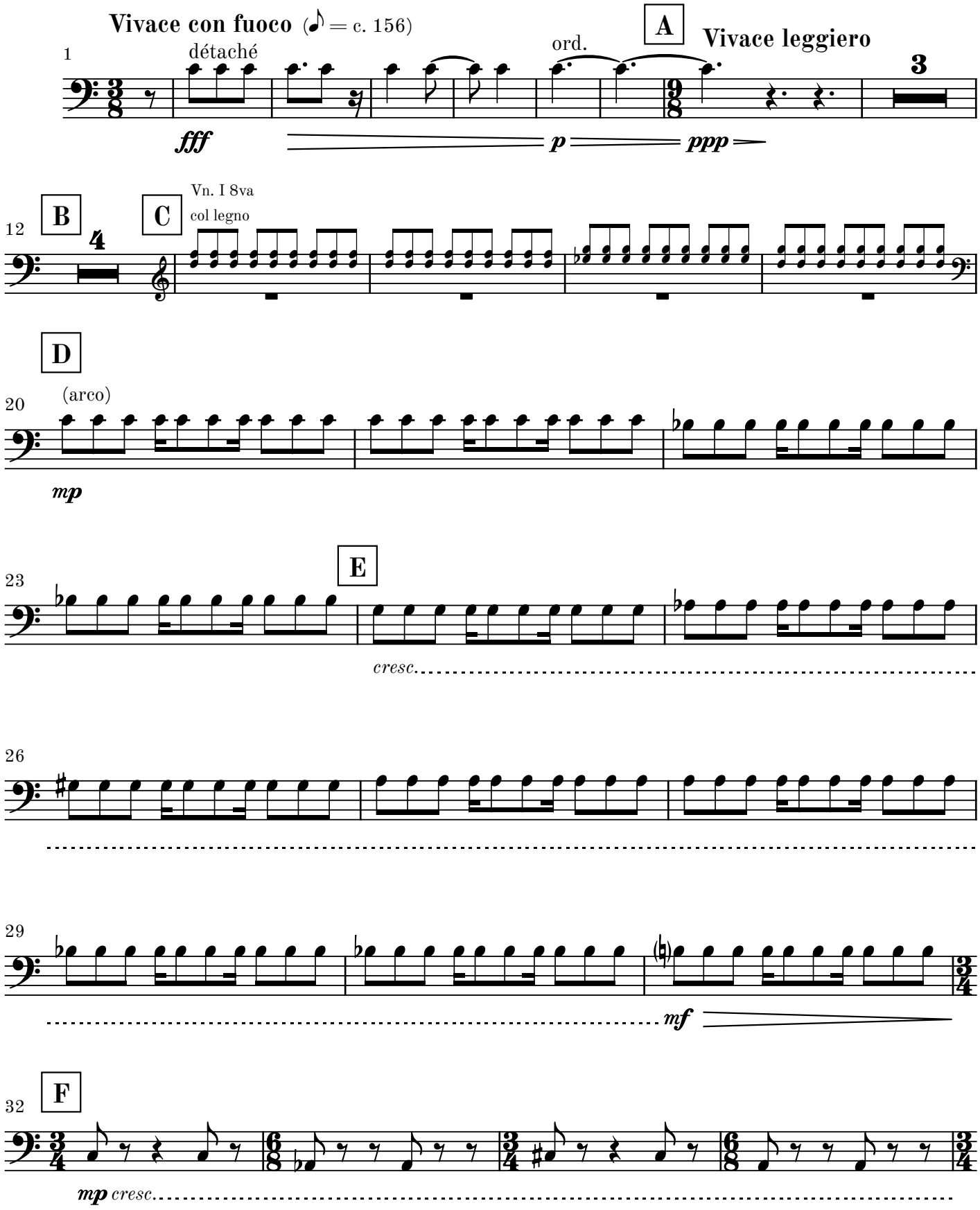

© 2026 Martin Lohse | Mirror Music | MM 1.2-9 | ISMN 979-0-706837-88-8

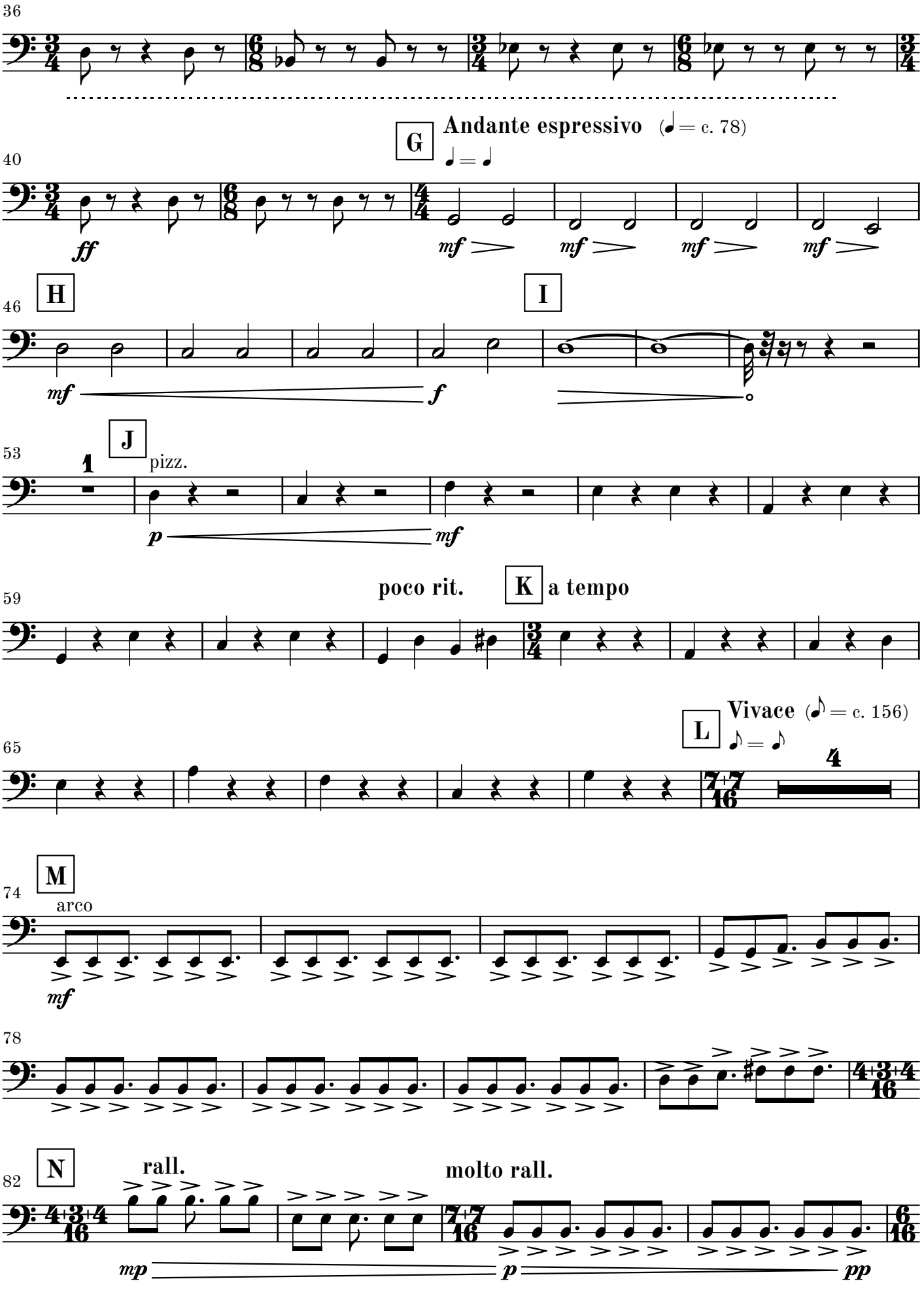
36
40
G
Andante espressivo (♩ = c. 78)
♩ = ♩
ff
mf
46
H
I
mf
f
53
J
pizz.
1
p
mf
59
poco rit.
K
a tempo
65
L
Vivace (♪ = c. 156)
♪ = ♪
4
74
M
arco
mf
78
82
N
rall.
molto rall.
mp
p
pp

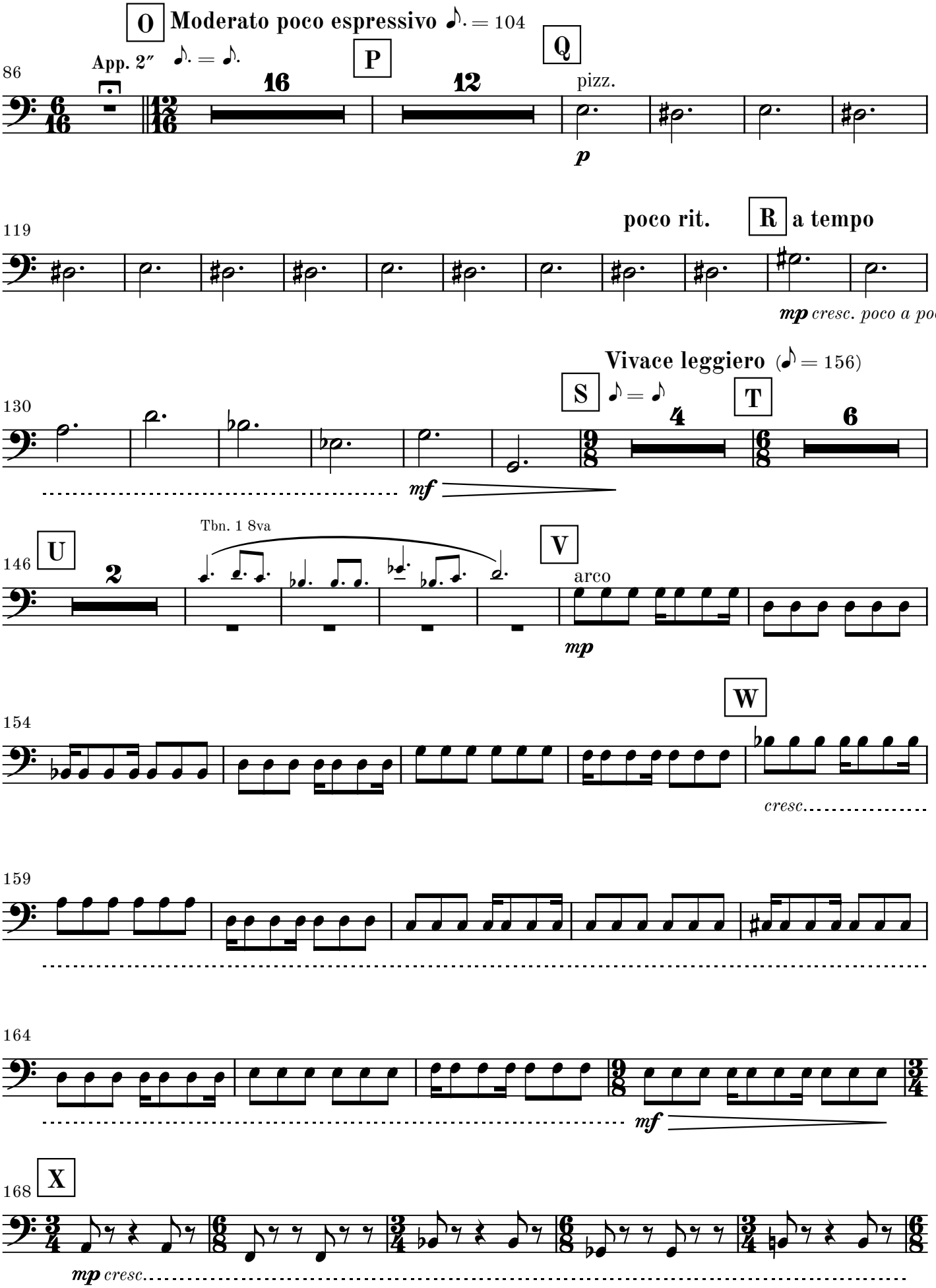
O
Moderato poco espressivo ♪. = 104
App. 2″
♪. = ♪.
P
Q
86
16
12
pizz.
p
119
poco rit.
R
a tempo
mp cresc. poco a poco
Vivace leggiero (♪ = 156)
130
S
♪ = ♪
4
T
6
mf
146
U
2
Tbn. 1 8va
V
arco
mp
W
154
cresc.
159
164
mf
168
X
mp cresc.

173

ff

Y **Vivace poco espressivo**

178 espress.

f

Z

185

ff

192 **rall.**

mp

198 **AA** **Lamentoso espressivo et poco flessibile** (♩ = 60) **rit.** **a tempo** **rit.**

206 **AB** **a tempo** **rit.** **AC** **a tempo**

Vn. I 8va

arco

rit. **a tempo**

217 pizz.

p

221 **rit.** **AD** **Meno mosso** **rall.** **molto rall.**

2. movement

Ad Passum

Lento ♩ = c. 60

div. (arco)
legato

p

6

A **Lento** ♩ = c. 64

12

B **Adagio** ♩ = c. 66

unis.

18

pp

C **Adagio** ♩ = c. 70

24

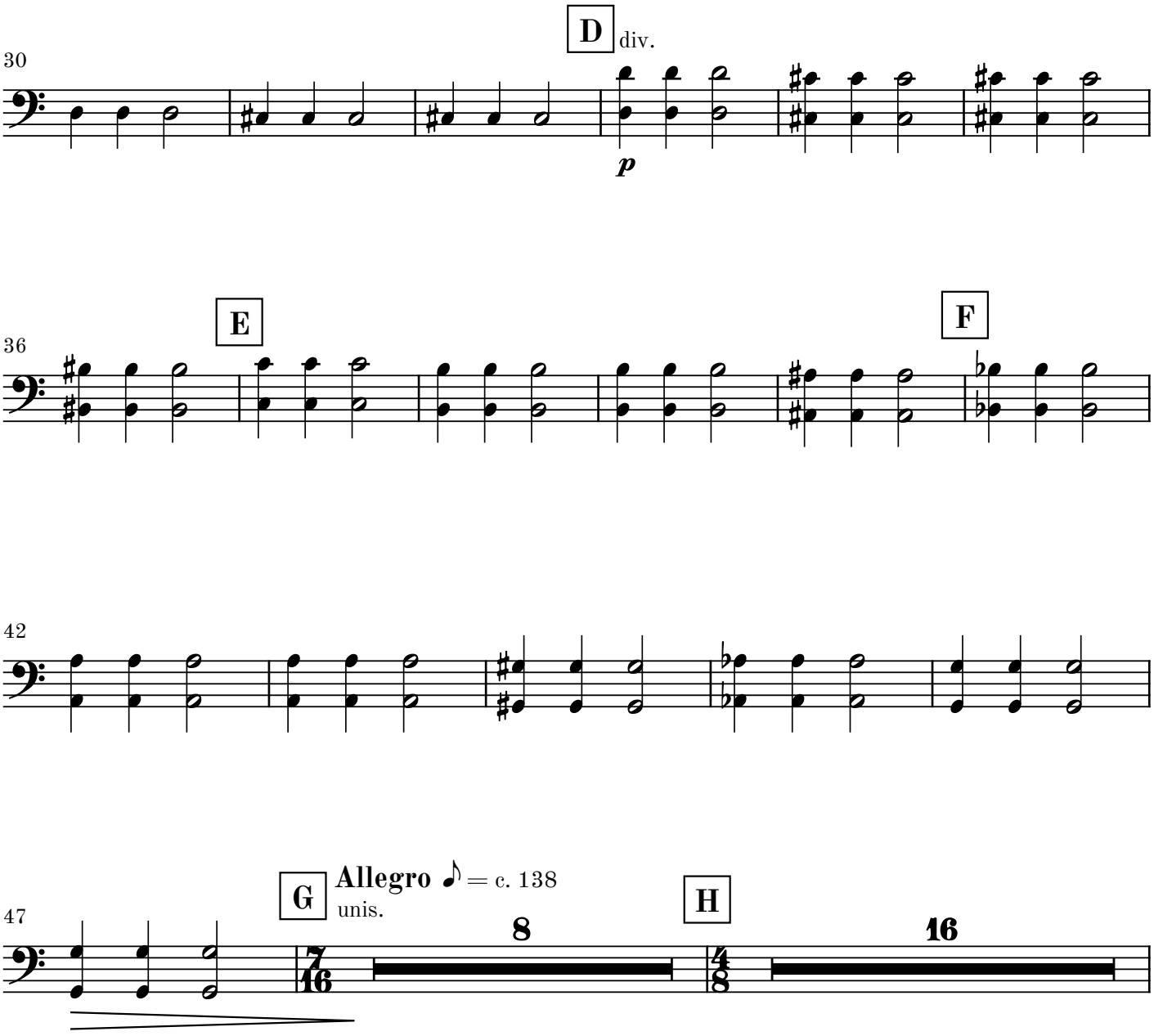
D
div.
30
p
E
F
36
42
G
Allegro ♪ = c. 138
unis.
47
8
H
16

Go to next page

blank page for better page turn

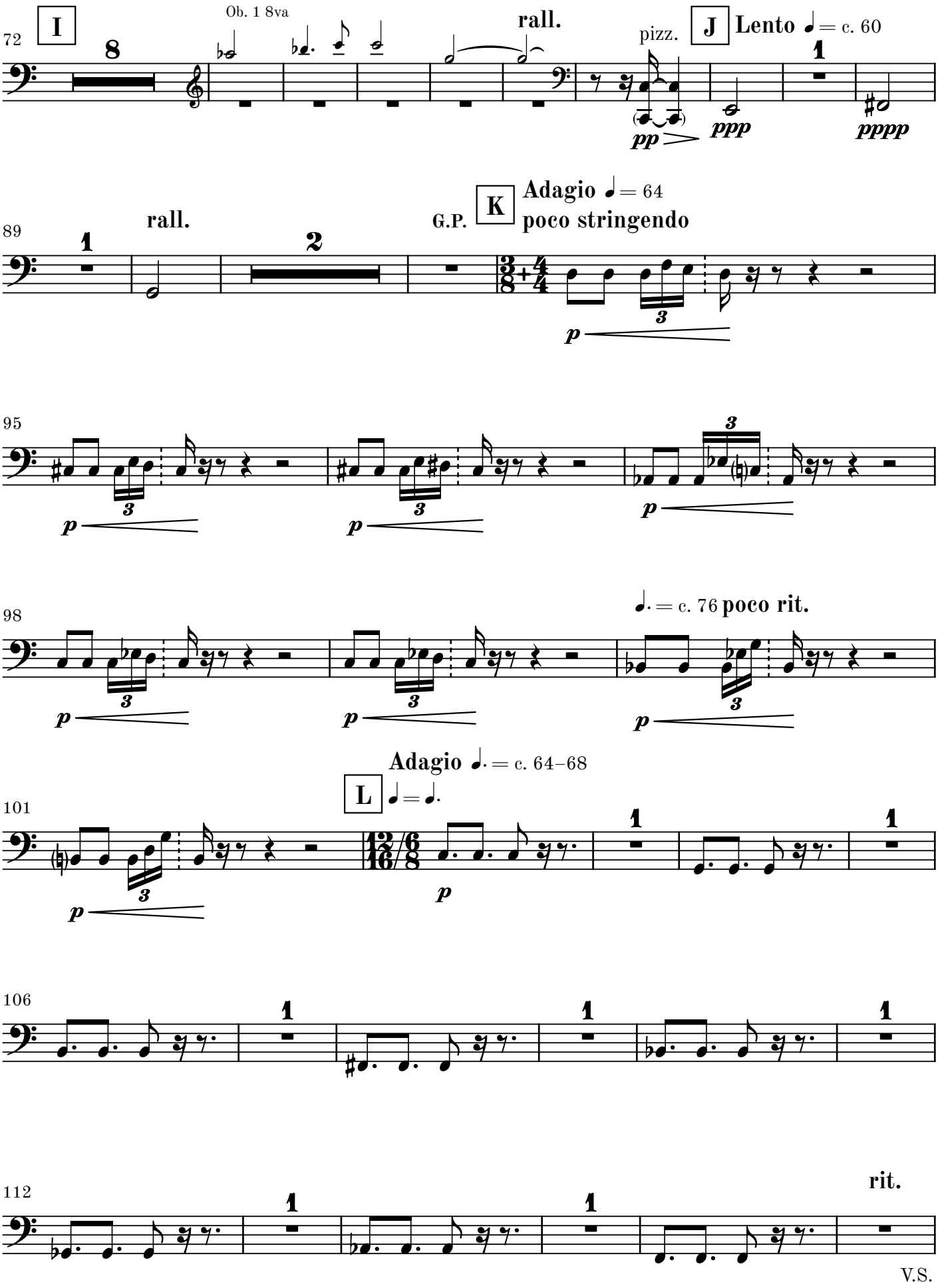
72
I
8
Ob. 1 8va
rall.
pizz.
J
Lento ♩ = c. 60
pp
ppp
pppp
89
1
rall.
2
G.P.
K
Adagio ♩ = 64
poco stringendo
p
95
3
p
98
♩. = c. 76 poco rit.
Adagio ♩. = c. 64–68
101
L
♩ = ♩.
12/16 6/8
106
112
rit.

V.S.

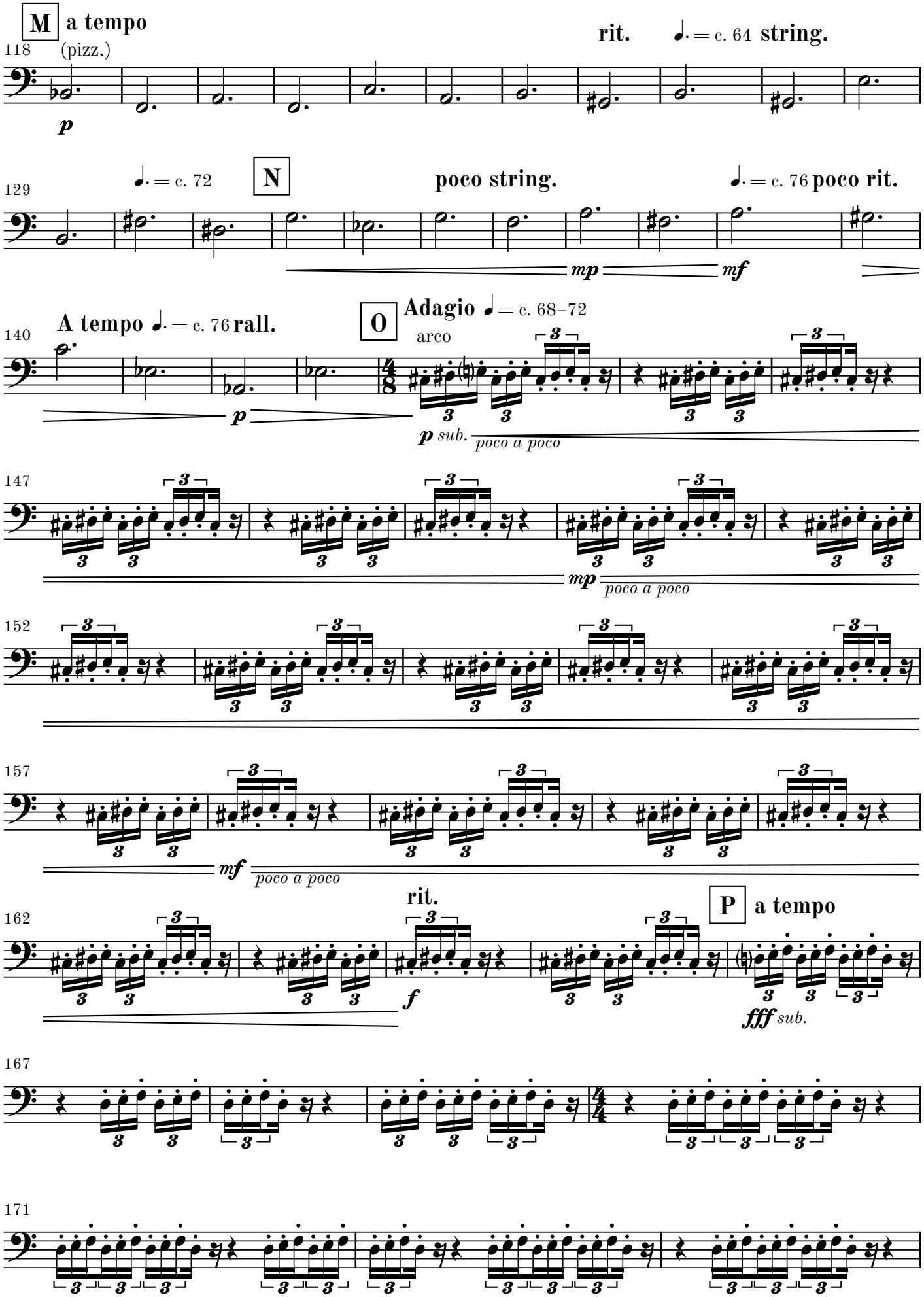
M a tempo
(pizz.)
rit.
♩. = c. 64 string.
118
p
♩. = c. 72
N
poco string.
♩. = c. 76 poco rit.
129
mp
mf
A tempo ♩. = c. 76 rall.
O
Adagio ♩ = c. 68–72
arco
140
p
p sub.
poco a poco
147
mp
poco a poco
152
157
mf
poco a poco
rit.
P a tempo
162
f
fff sub.
167
171

174

rit. **Q** a tempo string.

p sub. *cresc.*

177

180

183

f

R **Allegro con moto** ♩ = c. 120

186

189

192

S

195

dim.

198

T

201

p

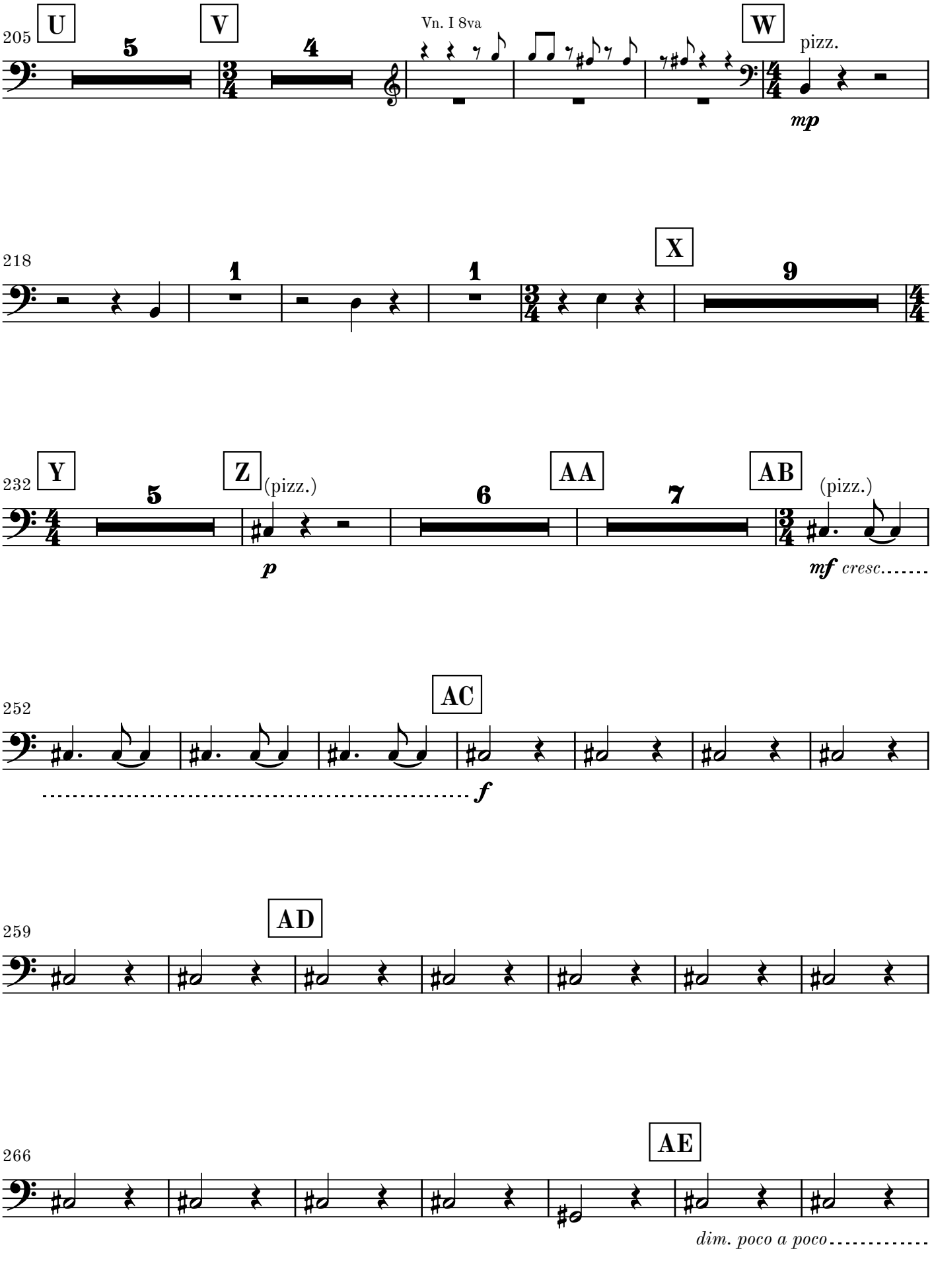
205
U
5
V
4
Vn. I 8va
W
pizz.
mp
218
1
1
X
9
232
Y
5
Z
(pizz.)
p
6
AA
7
AB
(pizz.)
mf cresc.
252
AC
f
259
AD
266
AE
dim. poco a poco

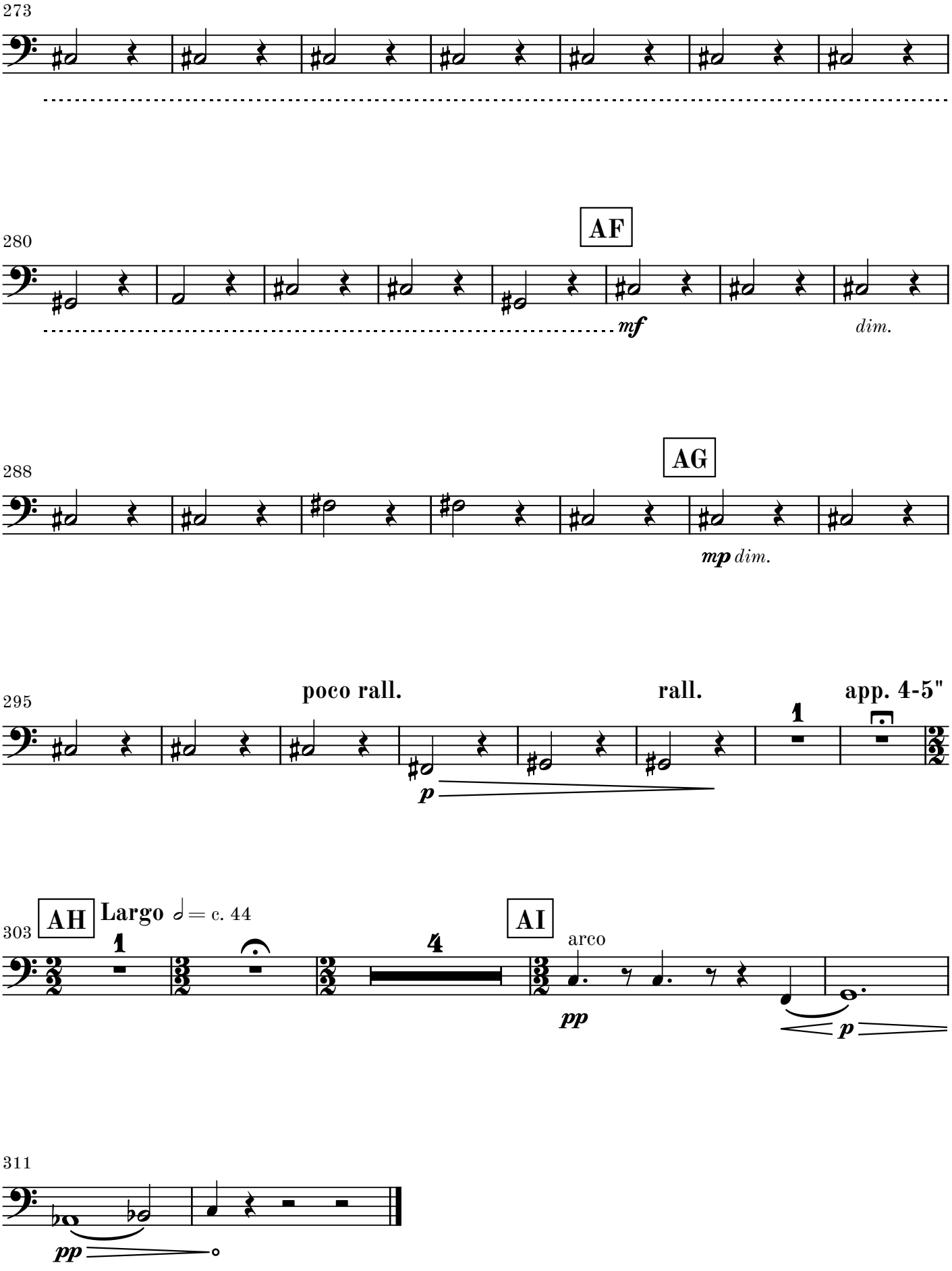
273
280
AF
mf
dim.
288
AG
mp dim.
295
poco rall.
rall.
app. 4-5"
p
303
AH
Largo ♩ = c. 44
AI
arco
pp
p
311
pp